THE LOUIS

DSN32724A

32 X 72'

2,160 sq. ft.

4 or 5 Bedroom

3 Bathroom

DESIGNER SERIES

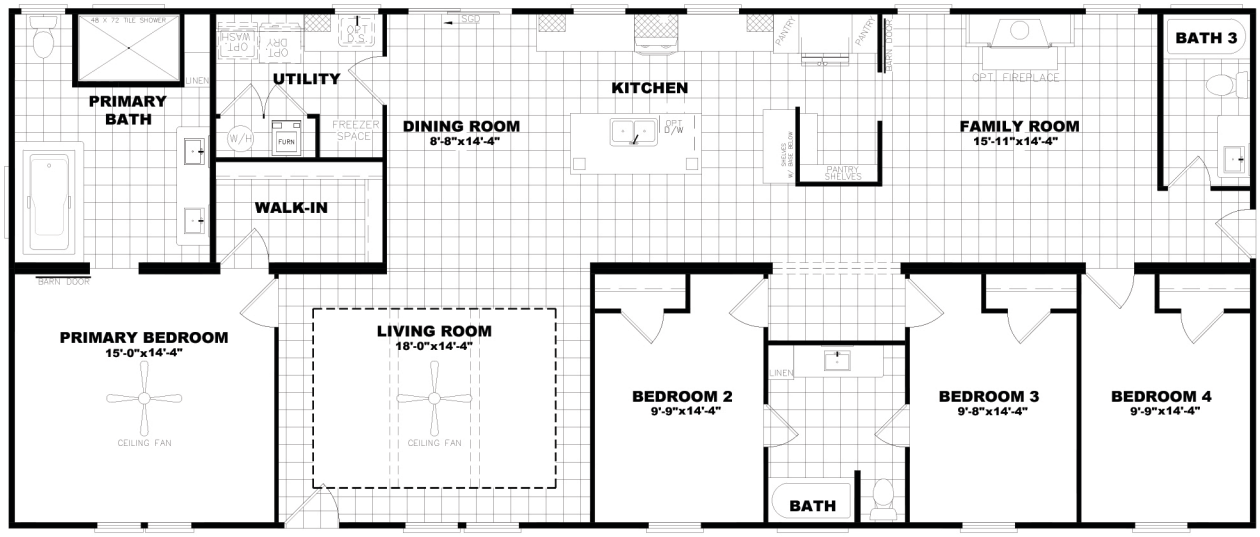

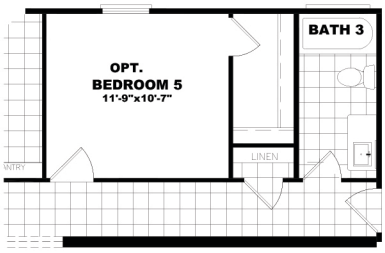

STANDARD *designer features*

- Tray Ceiling with Beams In Living Room
- 4'X6' Tile Shower with Pfister Rain Shower Head
- Soaker Tub with Floating Shelves
- LED Can Lighting Throughout Home
- Stainless Steel Dream Kitchen Appliances
- Wood Closet Shelving Throughout with Shirt and Skirt Shelf In Primary Closet
- Cement Lap and LP Smartside Exterior Siding
- Exterior Faucets and Electrical Outlets Front and Rear Of Home
- Solid Surface Kitchen Countertops
- Energy Star Certified Construction
- Raised and Elongated Toilets
- Radiant Barrier Roof Decking
- Drywall Throughout Home
- 8 ½' Ceilings
- Barn Doors
- Overhead Air Ducts
- ¾ Light Front Door

Clayton waco II